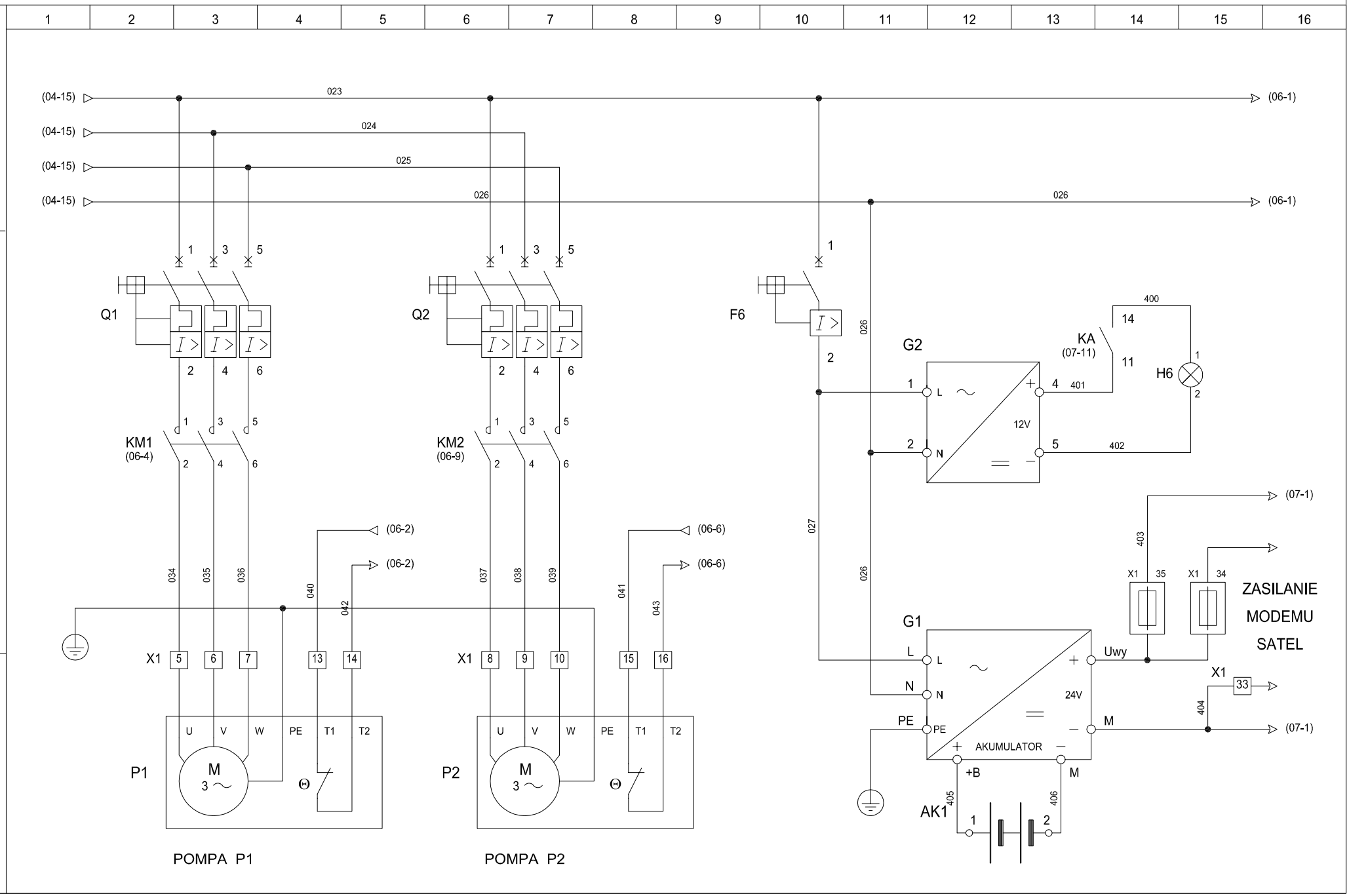

Zasilanie pomp P1 i P2.

Rysunek:

SPB2-D1

05